

101x88

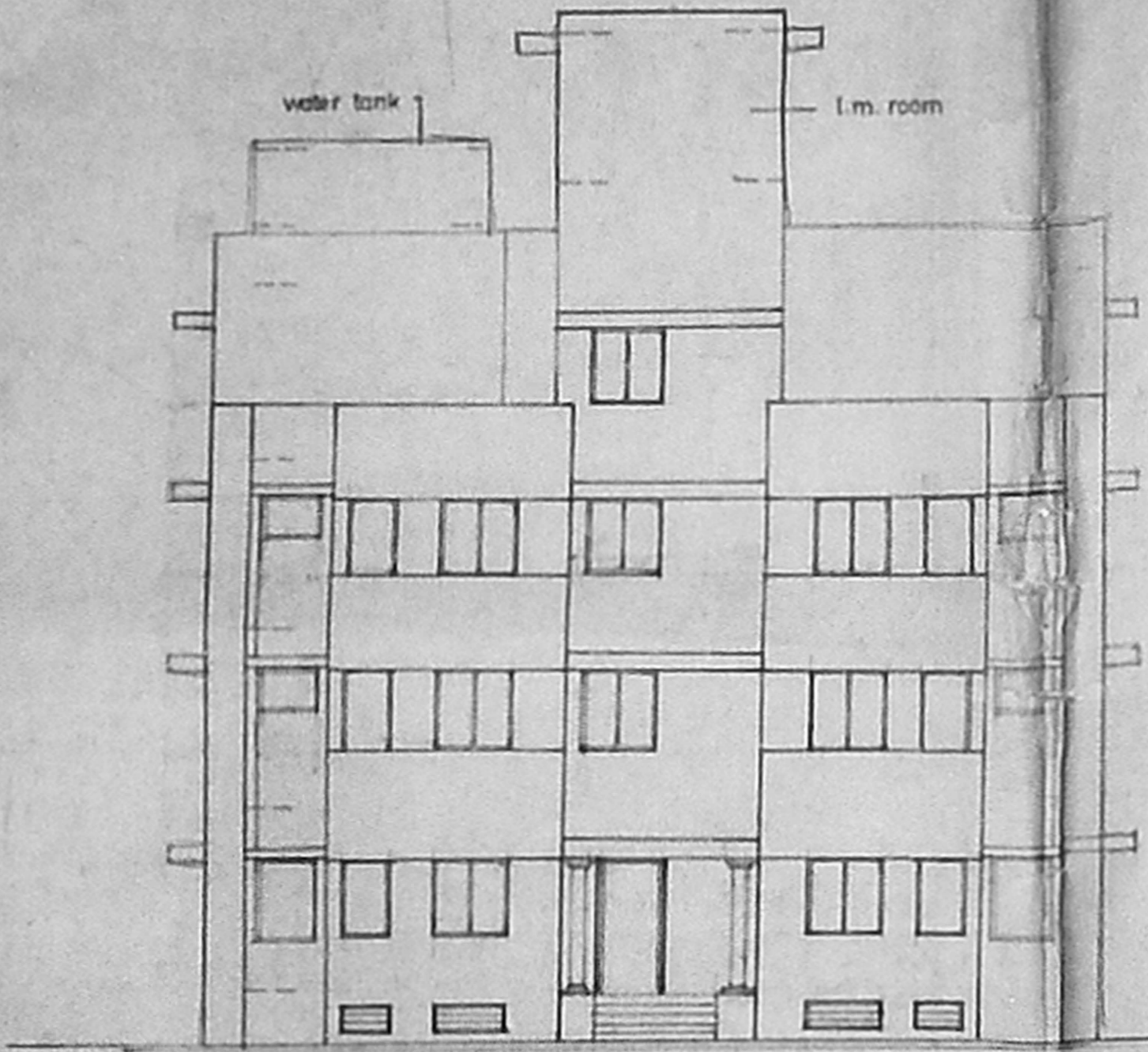

front elevation

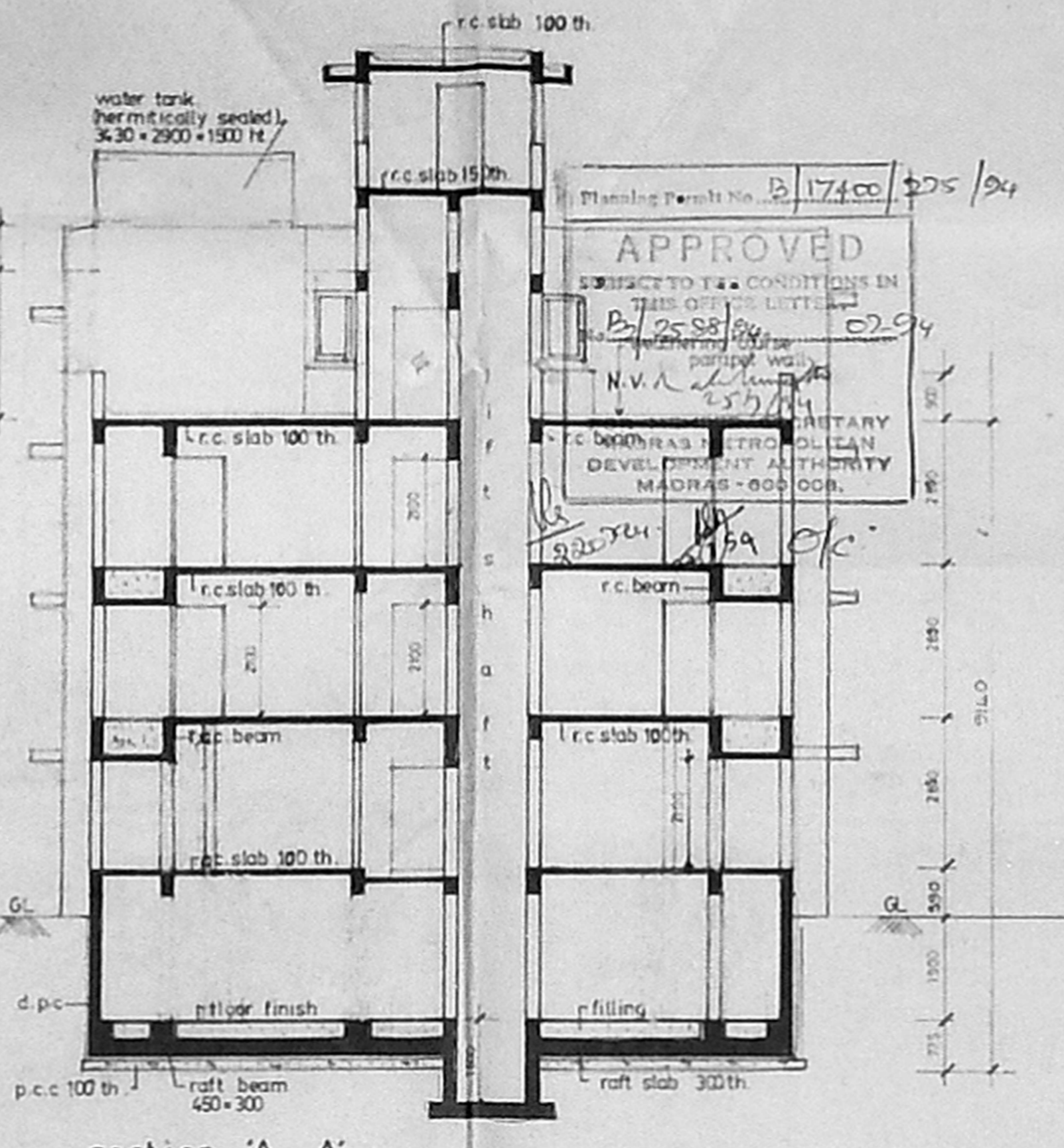

section 'A-A'

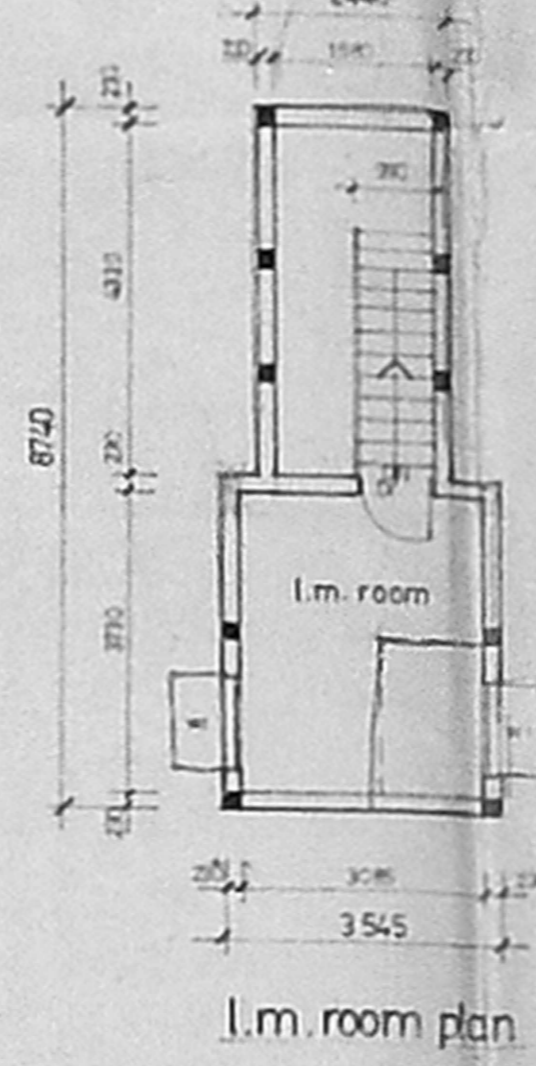

I.m. room plan

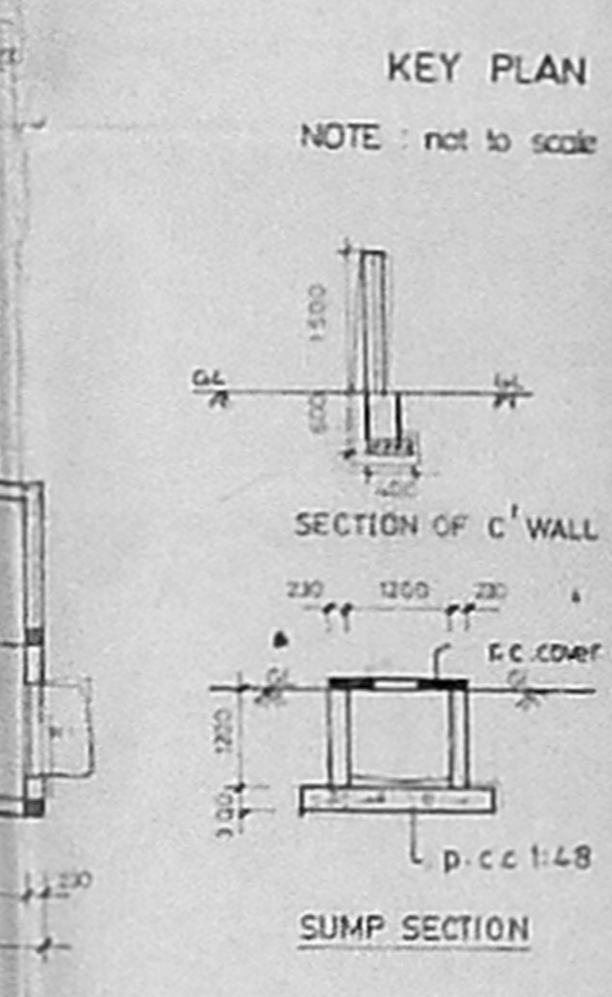

KEY PLAN

NOTE: not to scale

SECTION OF C' WALL

SUMP SECTION

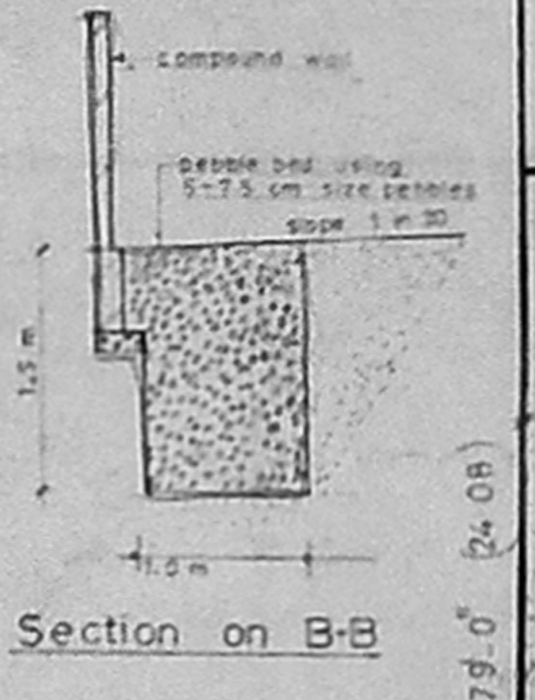

Section on B-B

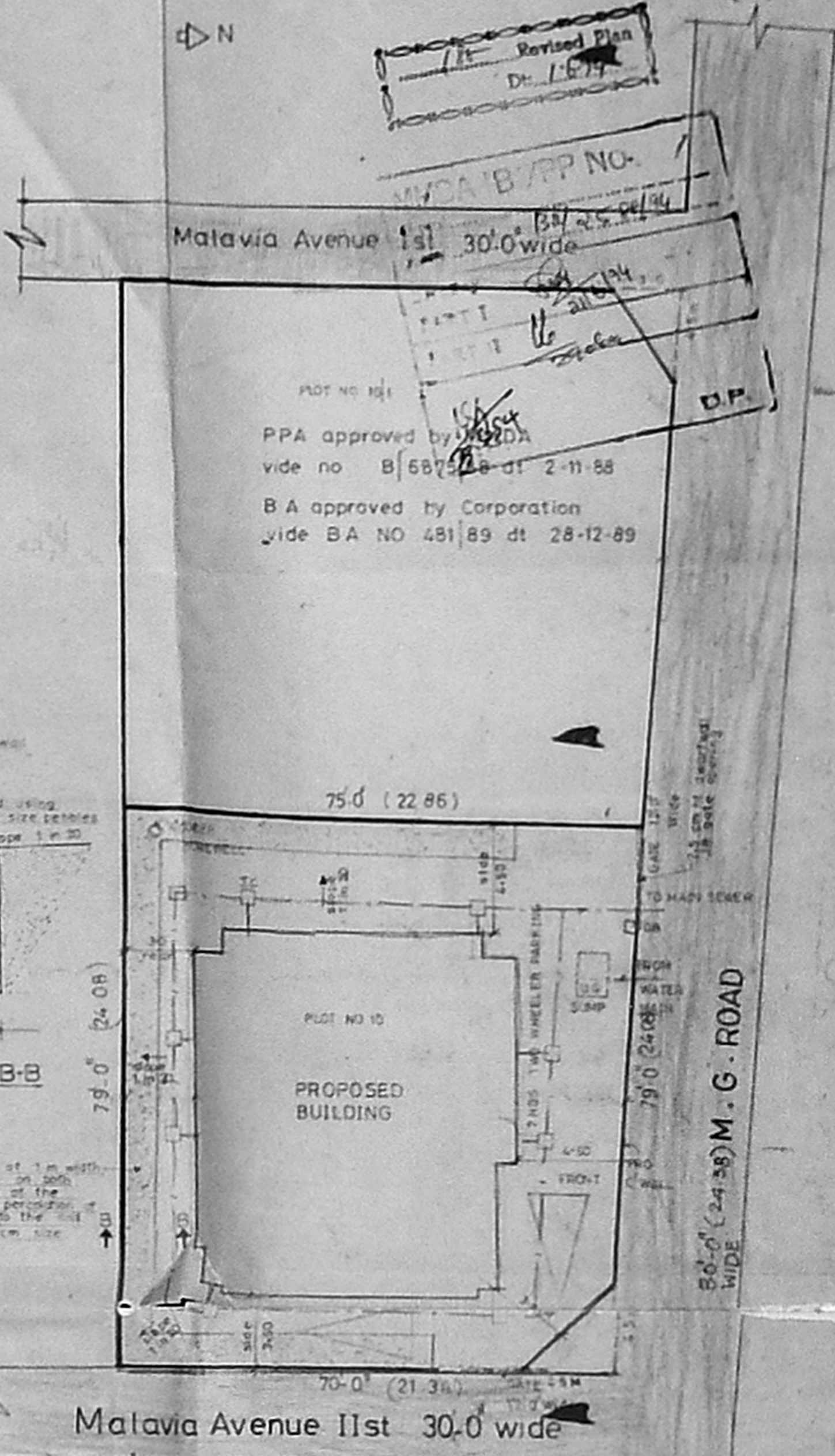

SITE PLAN  
scale: 1:1600

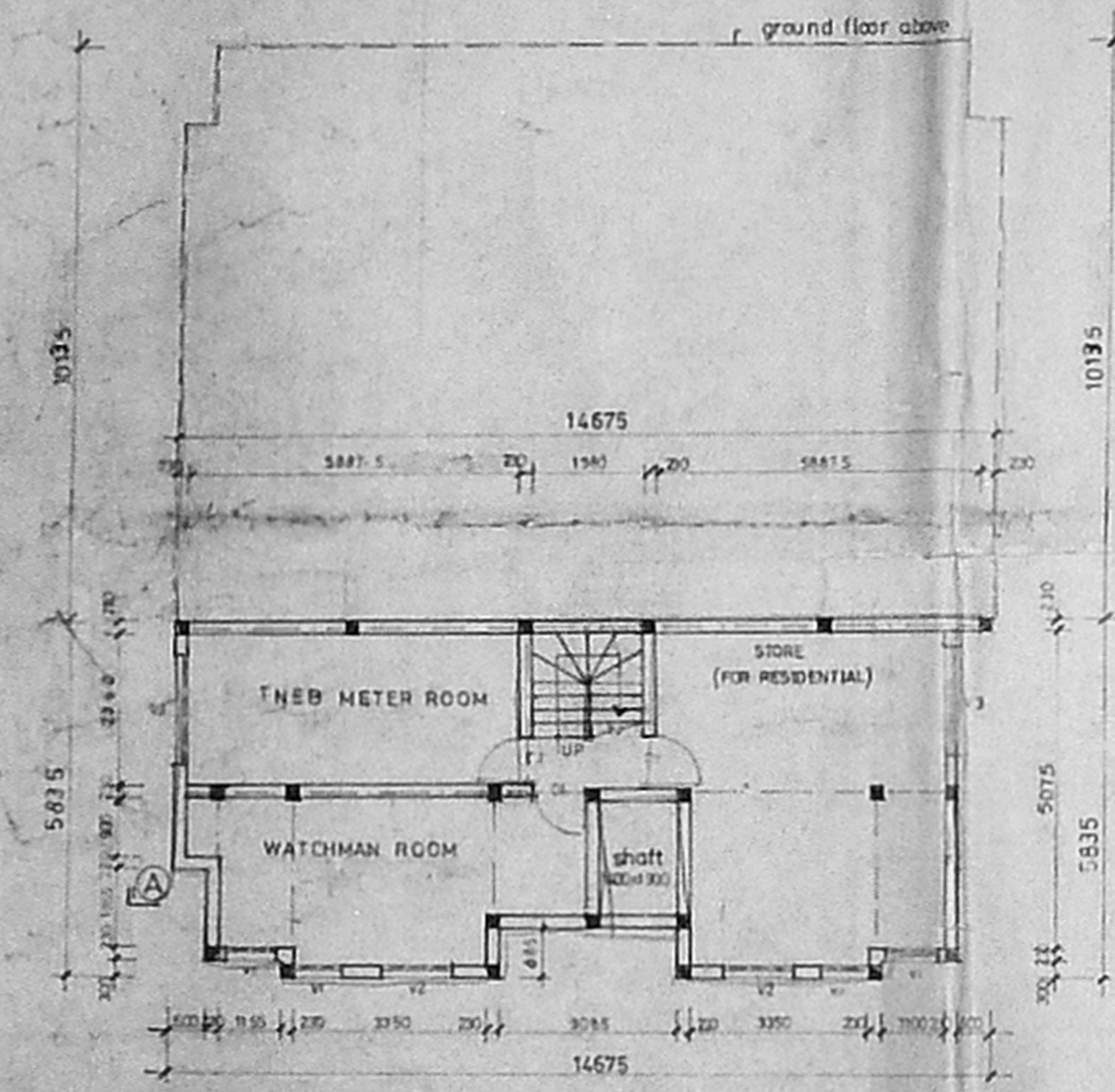

basement floor plan

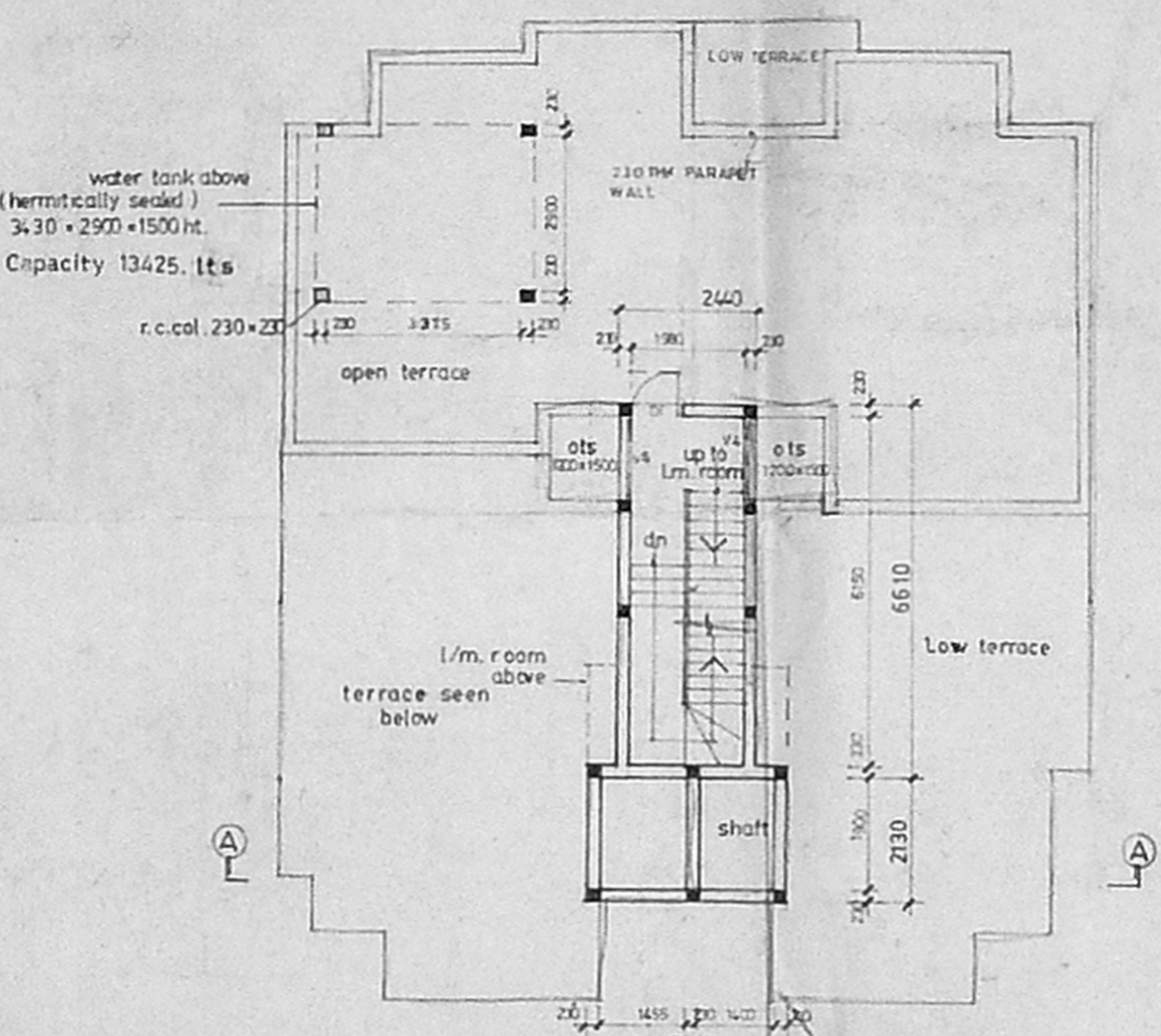

terrace floor plan

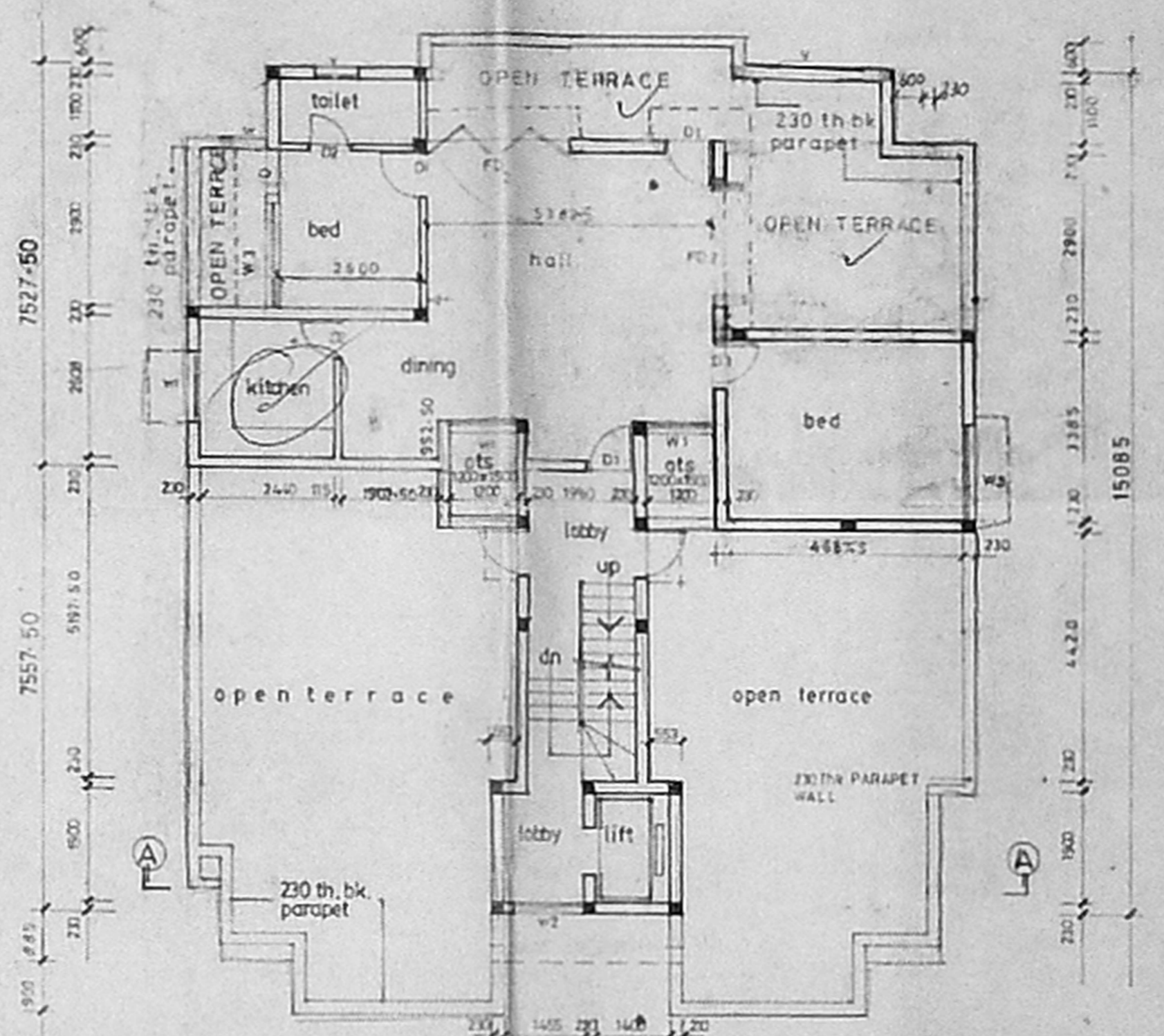

third floor plan

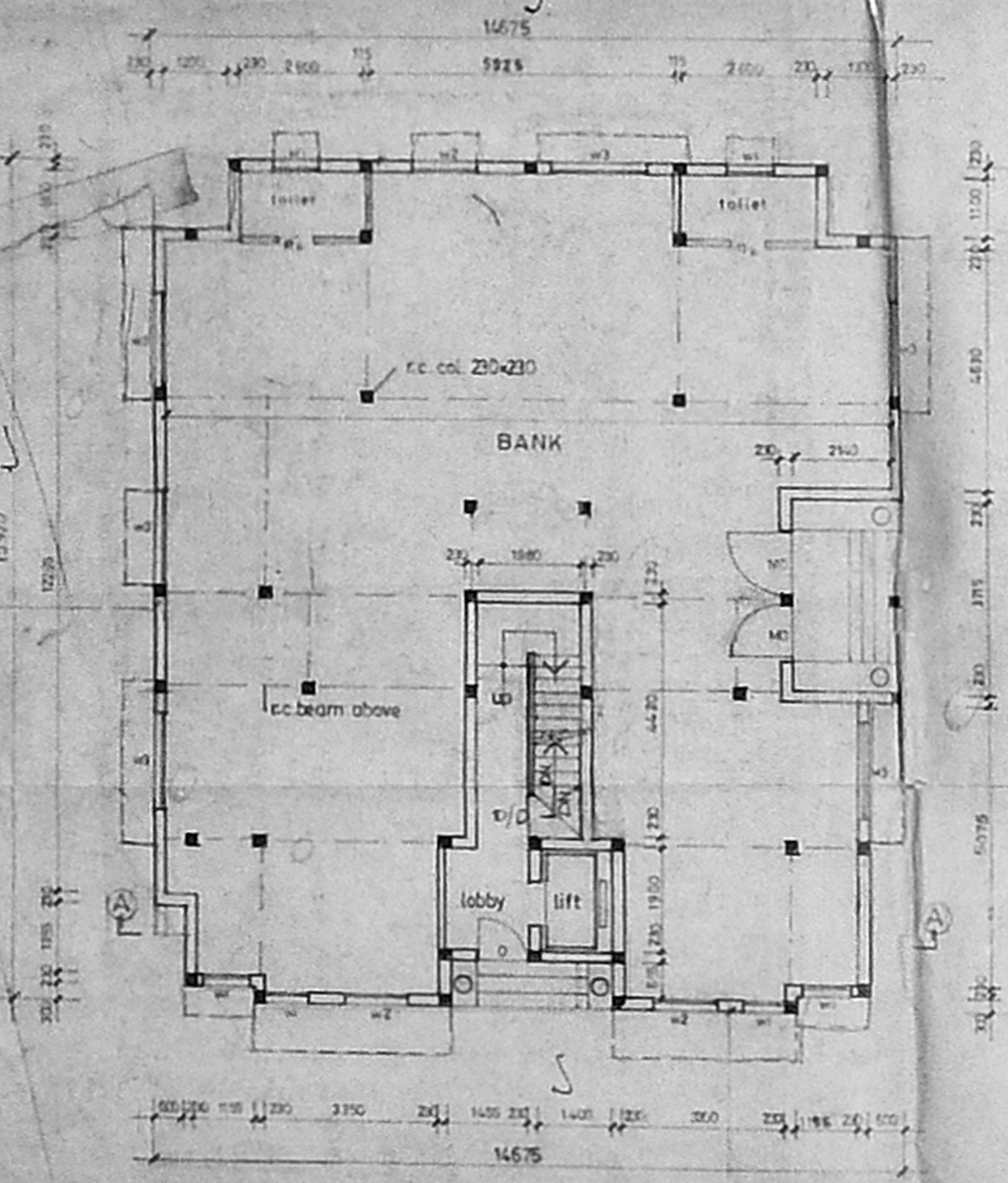

ground floor

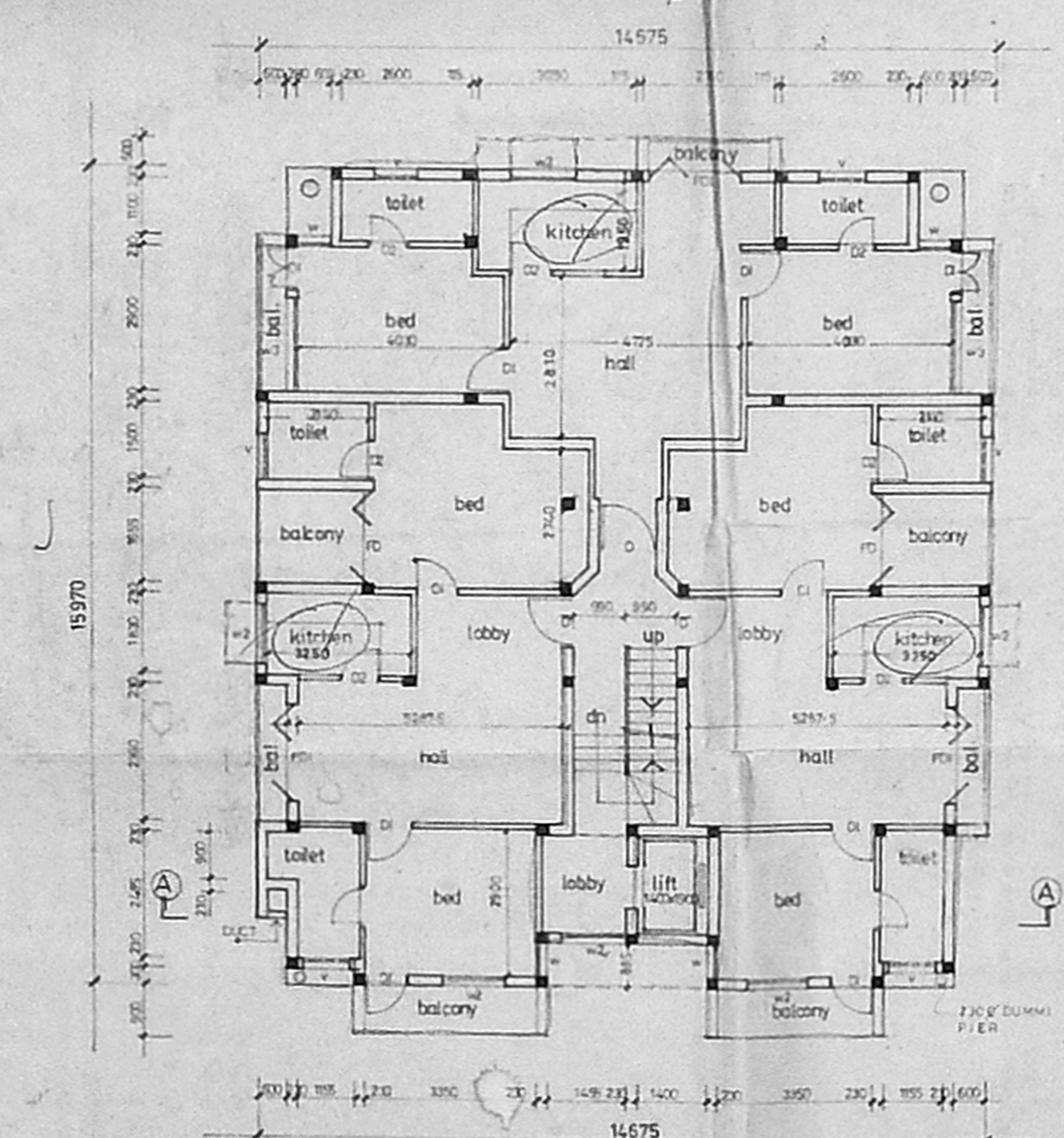

first floor plan

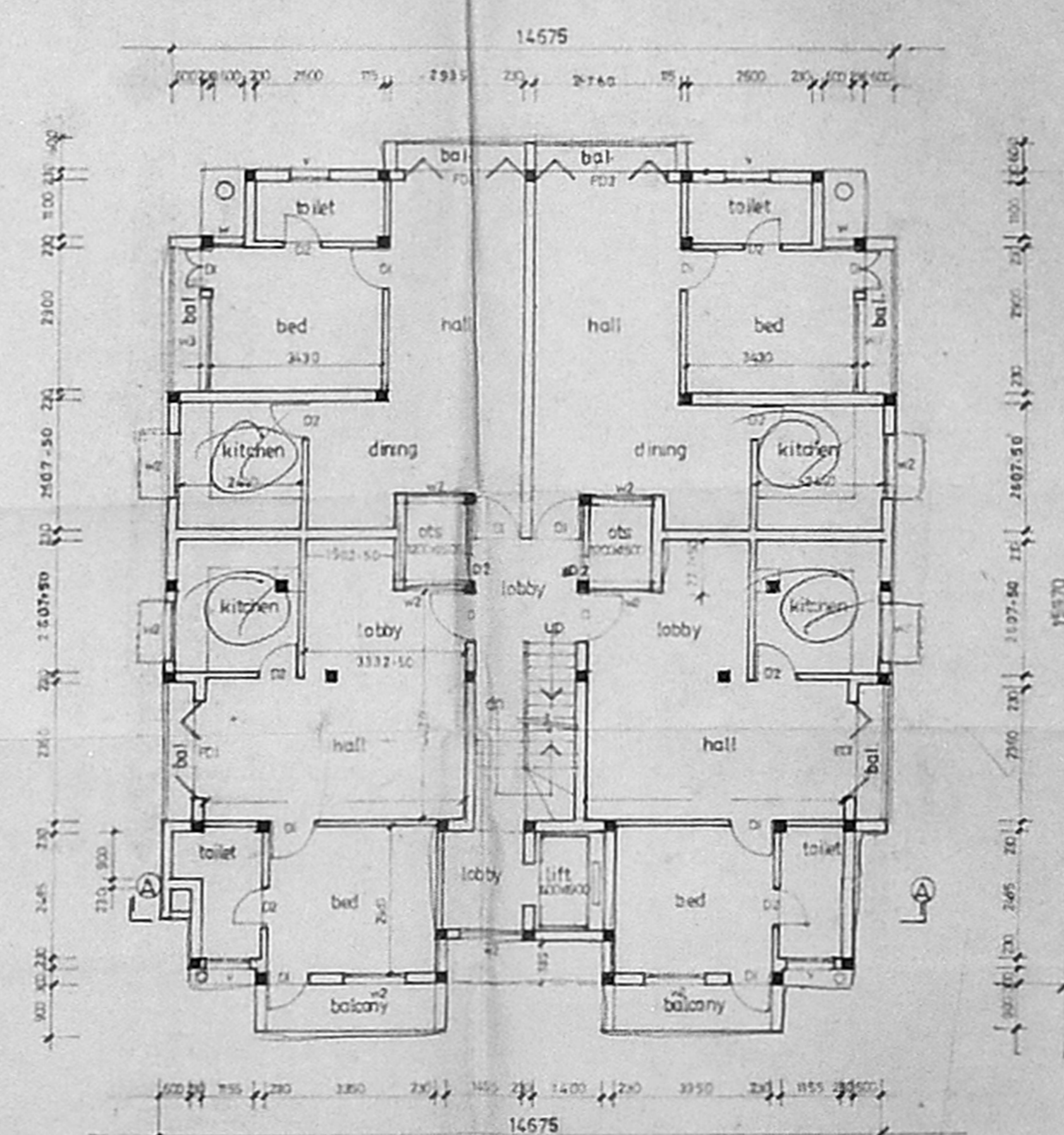

second floor plan

Schedule of joinery

MD	alu framed glazed door	1200 x 2100
D1	tw framed flush door	1000 x 2100
D2	- do -	800 x 2100
D3	- do -	600 x 2100
FD	l.w. framed glazed french door	1500 x 2100
FD1	- do -	1800 x 2100
FD2	- do -	2400 x 2100
W	tw framed glazed window	600 x 1200
W1	- do -	900 x 1200
W2	- do -	1200 x 1200
W3	- do -	1800 x 1200
V	tw framed glazed ventilator	900 x 600
V1	- do -	900 x 450
V2	- do -	1200 x 450
V3	- do -	1800 x 450
DH	DUST BIN	
ZC	2 INCHES WOOD CHARCOAL	

Area statement sqm

plot area	328.90
all f.s.i. 1-5	793.35
plot coverage	
ground floor area	227.46
first floor area	237.38
second floor area	235.21
third floor area	37.83
total f.s.i. area (1497)	2892.0
basement floor area (N.S.I.)	177.18
head room, l.m. room area	24.28
grand total	3977.82

2 NOS CAR PARKING SPACE PROVIDED  
7 NOS TWO WHEELAR PARKING SPACE PROVIDED

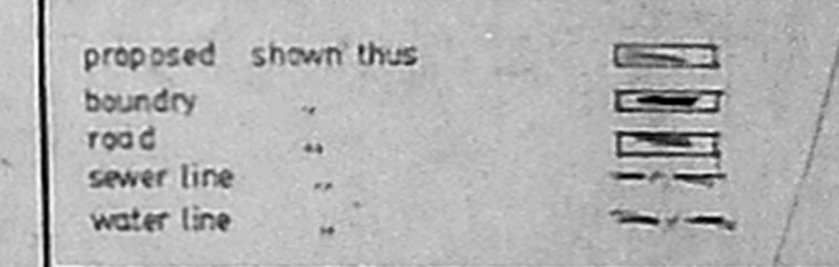

PROPOSED RESIDENTIAL FLATS AT PLOT NO 10, DOOR NO 12, M.G. ROAD, SASTHRI NAGAR, MADRAS-20.  
S No 138/4A of THIRUVANMIYUR DIVISION No 155  
Approved sub division vide PPA 116/87 dated 19-1-88

owner's signature  
north  
SCALE 1:100  
RAVINILAKANTAN ARCHITECT  
CA 83/07/83BRA 11/87  
8-11 STREET DHANALAKSHMI COLONY VADAPALAI, MADRAS 782-882